TIPS FOR YOUR SUSTAINABLE BERLIN VISIT

You don't have to do without anything during a sustainable Berlin visit.
Take advantage of the numerous climate-friendly offers of Germany‘s capital and discover Berlin's green sides.

Climate-conscious travel

You can travel to Berlin in an environmentally friendly way. This is how many grams of greenhouse gas emissions per passenger kilometer are consumed by the various means of transport:

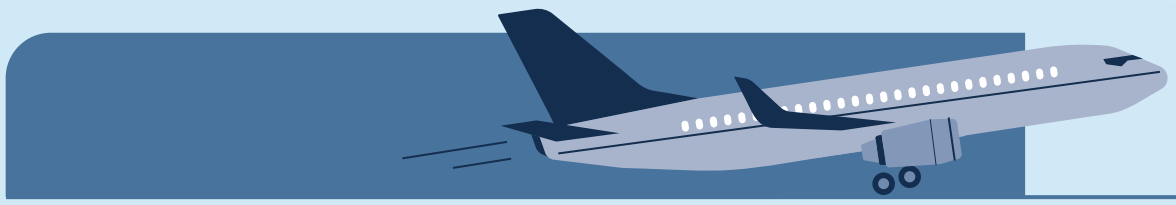

Airplane 214

Car 154

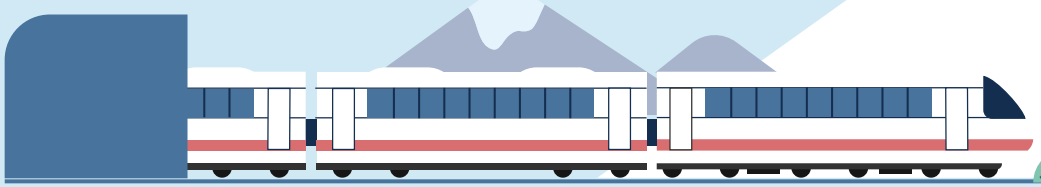

Explore the city in a clean and fast way

The entire Berlin road network comprises 5400 kilometres, the cycling network 2400 kilometres. About 250 more cycle paths are expected to be added by 2026. The number of high-speed bike connections will be doubled to 10.

The BVG's solar-powered FährBär ferries take you from shore to shore in an environmentally friendly way on four connections in Berlin, for example across the Spree, Dahme and Müggelsee lake.

Sustainable overnight stays

Climate partnerships, solar systems, green roofs: many Berlin hotels are certified for their sustainability management and are working to reduce their CO2 emissions per overnight stay.

Special projects of Berlin hotels

- Beehives on green roofs
- Recycling waste paper for children‘s exercise books
- Rental bikes and cargo bikes with space for children and dogs

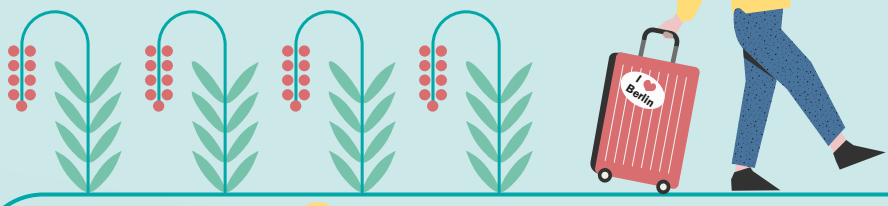

Vegan or vegetarian dining

18.2 mio. kg of greenhouse gas emissions could be saved per year if only vegan curry sausages were eaten in Berlin.

In Berlin you can find many vegan & vegetarian options, for example:

- FREA in district Mitte
- Aufwind in district Charlottenburg
- Bergmann Curry in district Kreuzberg

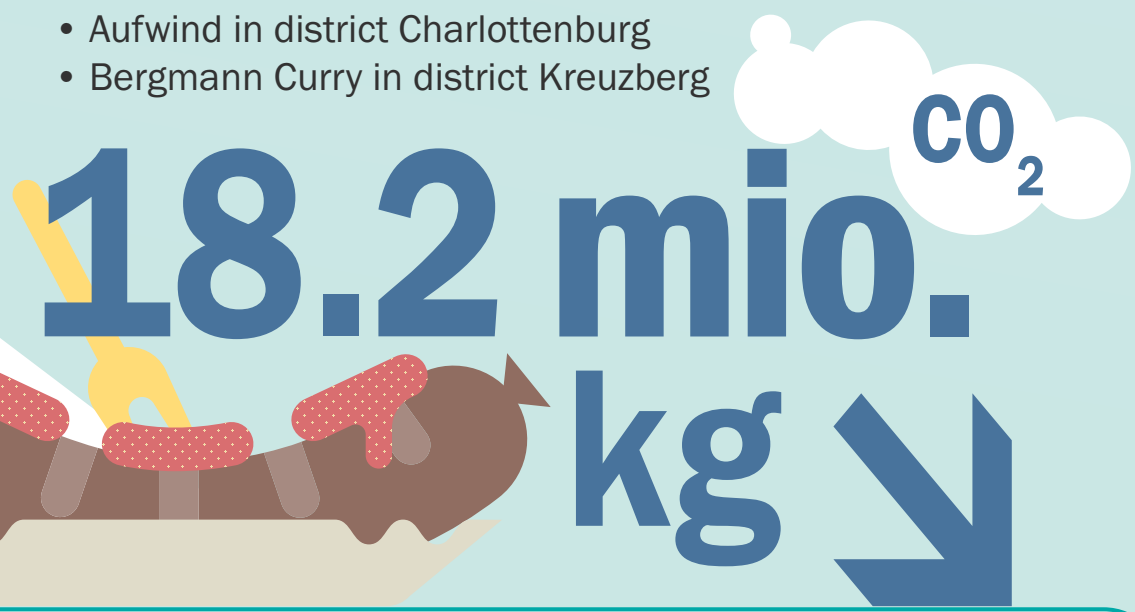

Sightseeing

More and more green and photovoltaic systems are being built on Berlin's roofs. Pioneers are, among others, the green roofs of the UFA factory and the solar sea with skywalk on the roof of the Futurium, which you can visit barrier-free.

Did you know?

Almost all Berliners walk only 500 meters from their front door to a park or green space.

Sustainable Events in Berlin

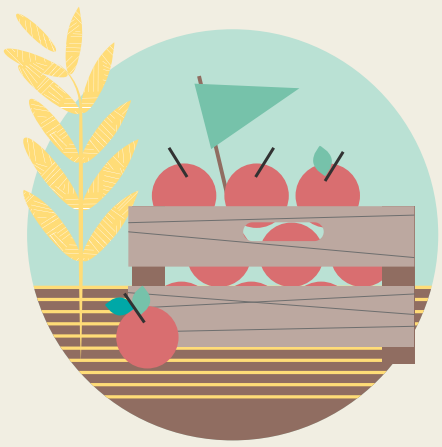

International Green Week
Since 1926 the fair for agriculture & innovations: The traditional event with delicious tastings.

Long Day of Urban Nature
500 guided tours to Berlin's greenest places. The 24-hour day for nature lovers.

Greentech Festival
Where environmental protection meets entrepreneurship: The conference for greentech pioneers.

Green World Tour
More than 1000 vegan, green and climate-neutral ideas and offers: The trade fair for sustainable products.

Green League Environmental Festival
Exhibitors, stage talks, music and many winners: A colorful environmental program for the whole family.

VISIT BERLIN

Sources

1 Umweltbundesamt (Vergleich Emissionen)
2 Invfravelo Oktober 2021, Senatsverwaltung für Umwelt, Verkehr und Klimaschutz
3 Berliner Hotels
4 Statista | Umweltbundesamt | Berliner Zeitung 24.3.2020 (Umrechnung basierend auf dem durchschnittlichen Verzehr von 70 Millionen Currywürsten à 200 Gramm Schweinefleisch pro Jahr in Berlin.)
5 Senatsverwaltung für Stadtentwicklung und Umwelt, Deutscher Nachhaltigkeitspreis 2018, 16. Europäischen Kulturmarken-Awards 2021