# U5 – sightseeing by metro

Get on board and discover Berlin's sights quickly and conveniently. The U5 is completely accessible and connects the most important sights and museums in the city center. It offers a fast, direct link from the Central Station to the eastern suburbs.

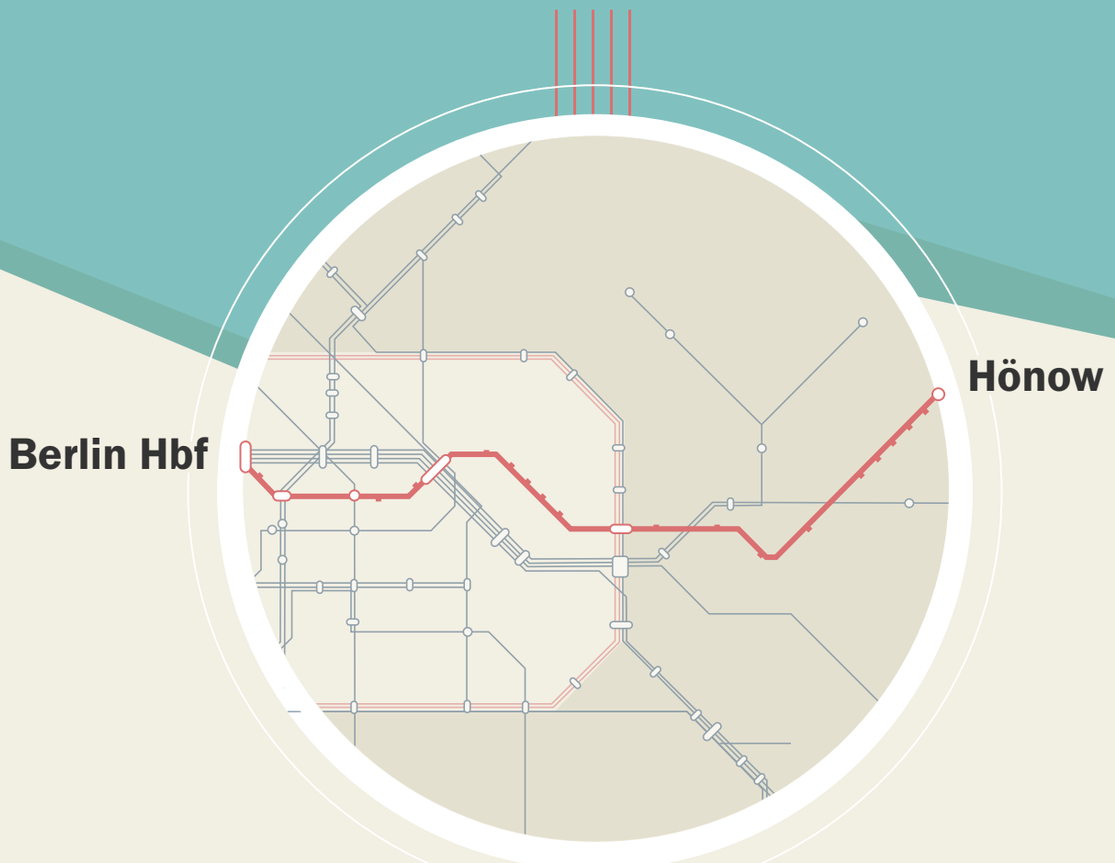

Hauptbahnhof

FUTURIUM

MUSEUM FÜR NATURKUNDE

HAMBURGER BAHNHOF

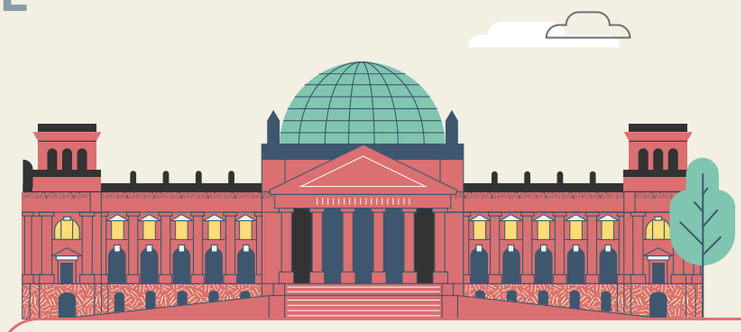

**Bundestag**

**Reichstag**
Seat of the German Bundestag: The modern dome on the historic building is open for visitors – and also offers a view into the plenary chamber

**Brandenburger Tor**

**Brandenburg Gate**
One of Germany's outstanding examples of neo-classical architecture, today this iconic landmark symbolises German unity.

MEMORIAL TO THE MURDERED JEWS OF EUROPE

Unter den Linden

GENDARMENMARKT

BEBELPLATZ

FRIEDRICHSTRASSE

STAATSOPER

Museumsinsel

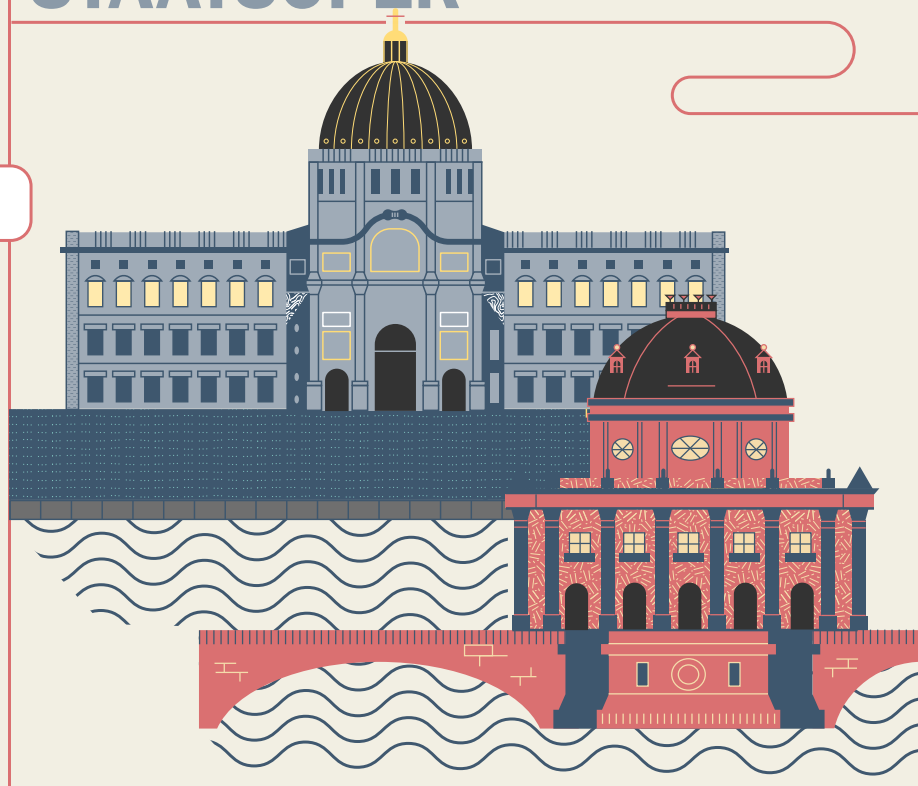

**Humboldt Forum**
Berlin's new forum for art, culture and science is one of Europe's major cultural sites to open this decade.

BERLIN CATHEDRAL

FRIEDRICHSWERDERSCHE KIRCHE

**Museum Island**
On an island in the River Spree, this UNESCO World Heritage site presents 6000 years of art and cultural history in five historic buildings.

Rotes Rathaus

ROTES RATHAUS

NIKOLAIVIERTEL

MÄRKISCHES MUSEUM

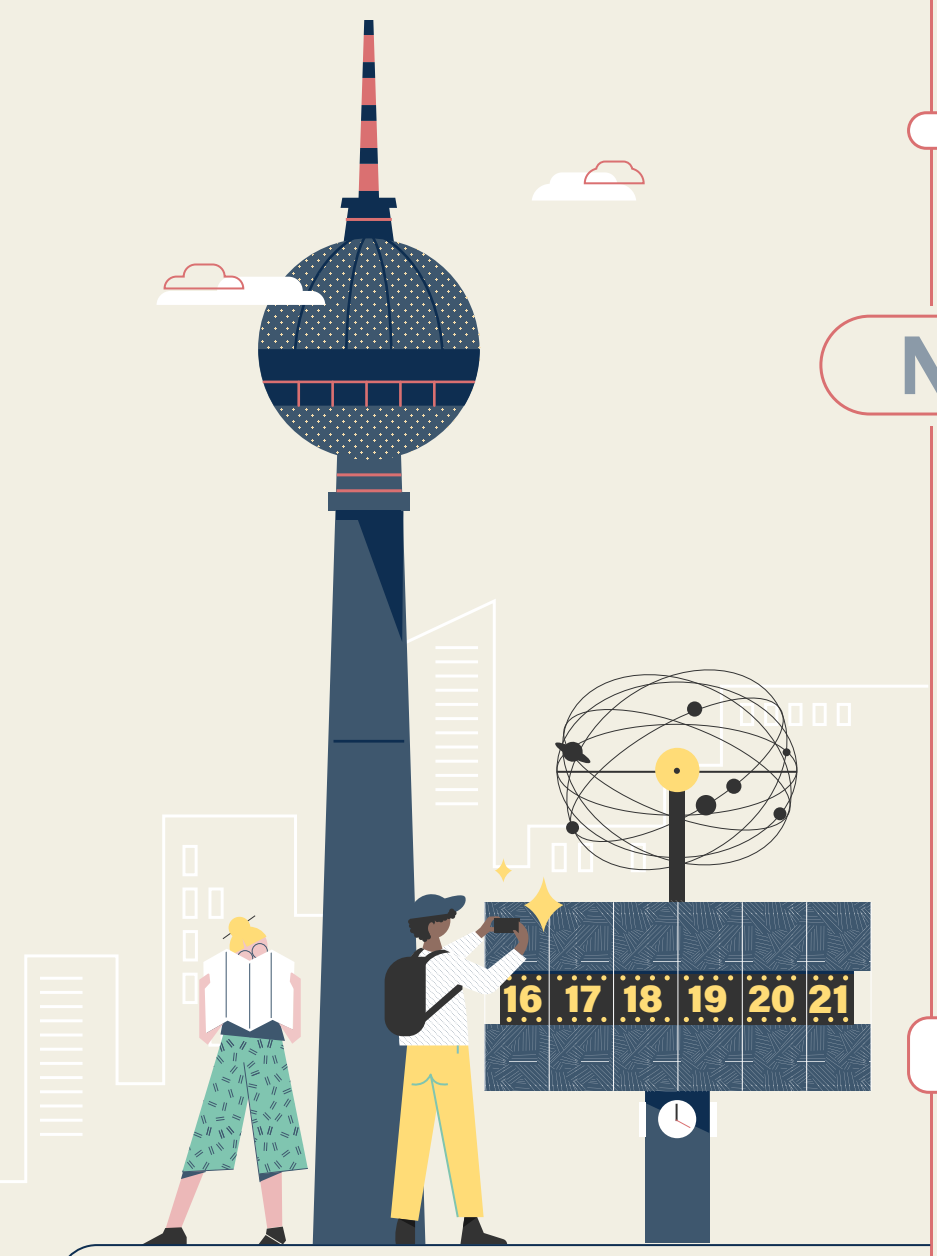


Alexanderplatz

**TV Tower**
Germany's highest building offers fantastic 360° views of the capital city.

## KARL-MARX-ALLEE

Frankfurter Tor

## STASI MUSEUM

Magdalenenstraße

Tierpark

## SCHLOSS FRIEDRICHSFELDE

**Tierpark**
Europe's largest wildlife park is home to over 10,000 animals, including Sumatran tigers and polar bears.

Elsterwerdaer Platz

## KIENBERG WITH CABIN CABLE CAR

## SCHLOSS BIESDORF

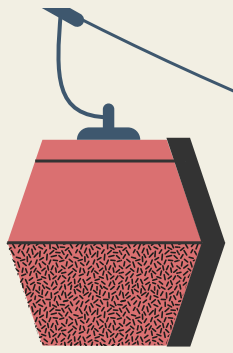

**Kienberg (Gärten der Welt)**

**Gardens of the World**
Explore fascinating landscaped gardens from Bali, Japan, Korea and Europe, and take the cabin cable car to the Wolkenhain viewing platform.

# 3 new U-Bahn stations

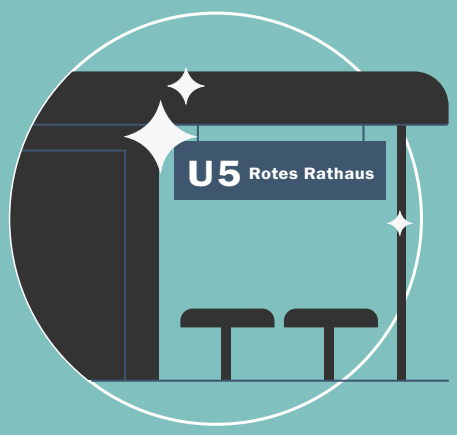


**Rotes Rathaus**
Elegant in black and white – an architecture inspired by the medieval town hall's historic ceiling vault.

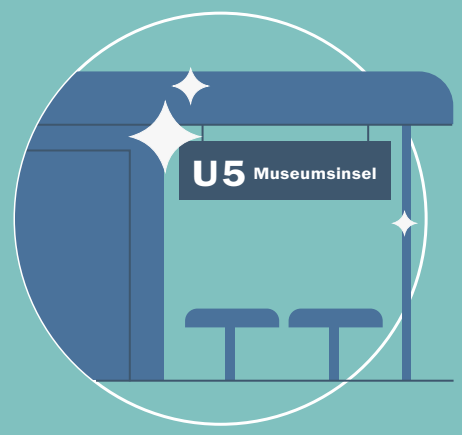


**Museumsinsel**
Under a starry sky – the ceiling references Prussian architect Friedrich Schinkel and his stage setting for Mozart's Magic Flute. (Station to open mid-2021)

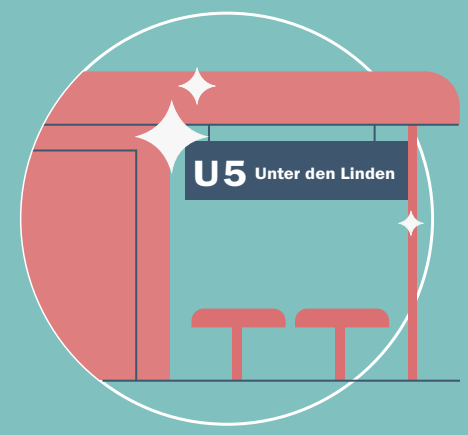


**Unter den Linden**
The 'science station' – the wall design explores the Anthropocene age, the current geological period with human activity shaping the Earth.

# U5 Facts

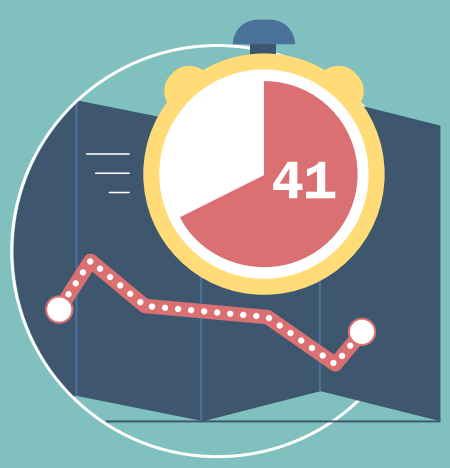


**Fast**
Berlin's Central Station to Hönow in 41 minutes – without changing trains

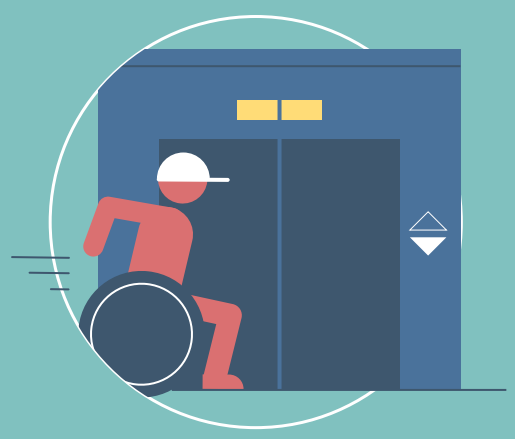

**Comfortable**
Berlin's first completely accessible metro line

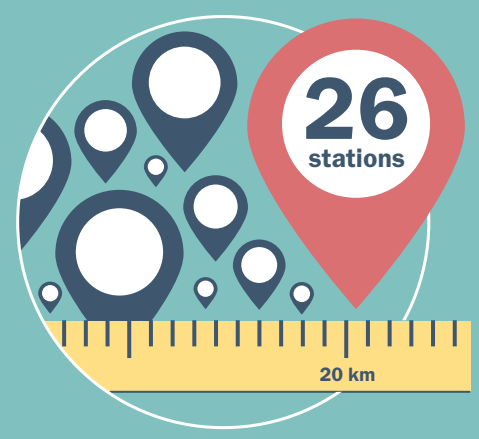


**Connecting**
26 stations along a line of 22 km

More information at **visitBerlin.de/U5-metro-line**

VISIT BERLIN